

6006 Eagleridge Drive  
West Vancouver, BC

**Monica Soprovich**

604-818-7171 | monicasoprovich@gmail.com

**Harvey Kardos**

604-328-3499 | harvey@harveykardos.com

LIVING AREA	3,004 SF
MAIN FLOOR	2,268 SF
UPPER FLOOR	736 SF
AUXILIARY AREA	1,412 SF
DECK	976 SF
PATIO	104 SF
CARPORT	332 SF

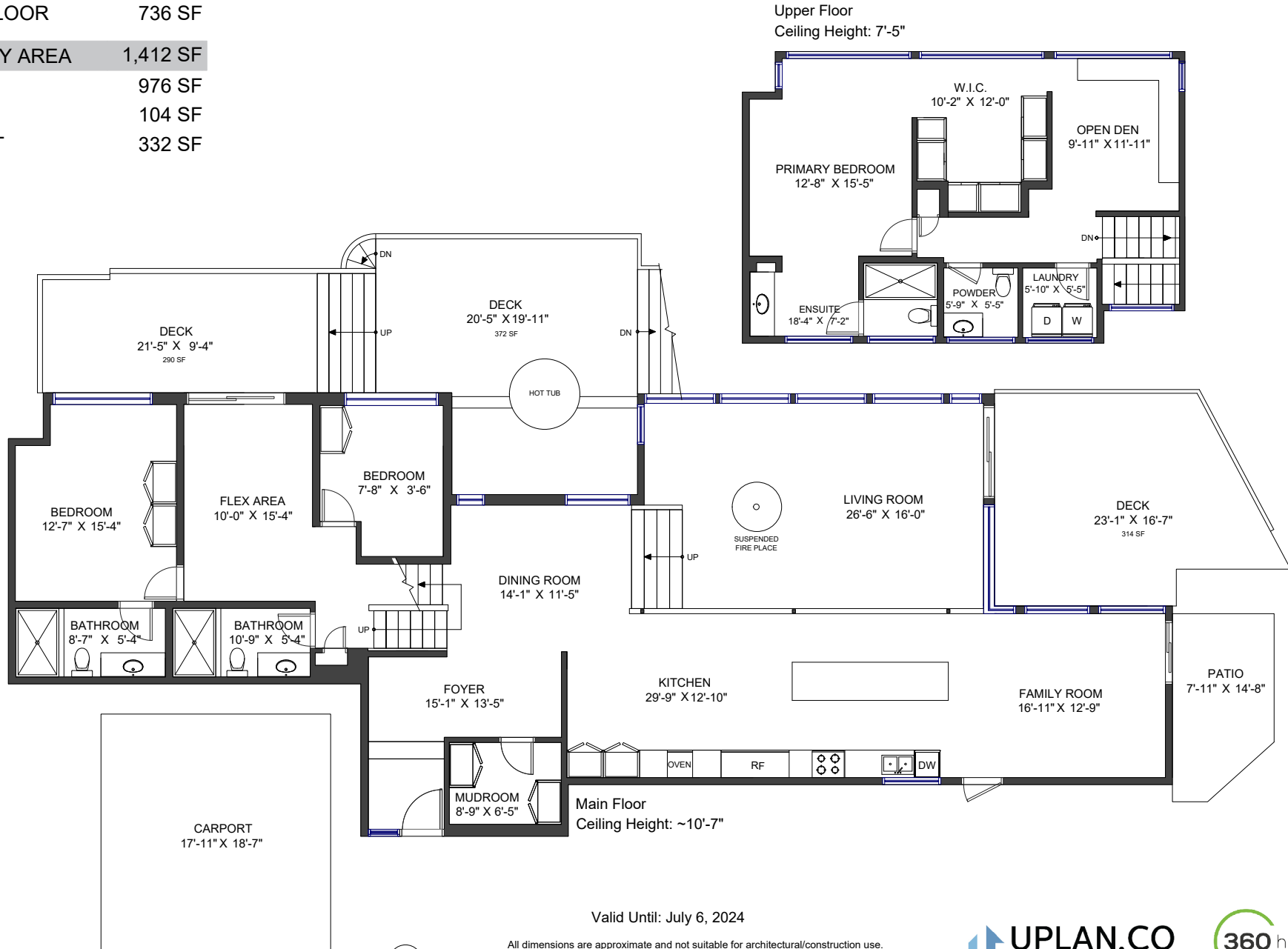

Valid Until: July 6, 2024

All dimensions are approximate and not suitable for architectural/construction use.  
This is for marketing purposes only. The measurements are approximate within +/- 2%. E&O insured.  
Total square footage might be kept consistent with strata plan. It might include unfinished area.

